

Ой ЖАЛЮ МІЙ

Слова Ів. Франка

Муз. А. Рос-Анатольського

sostenuto, molto espressivo

Ой, жалю мій, жа-лю, гір-кий не по-ма-лу!

У-ПУСТЯВ Я ГО-ЛУ-БОУ-КУ ТА ВЖЕ НЕ СПІЙ-МА-Ю.

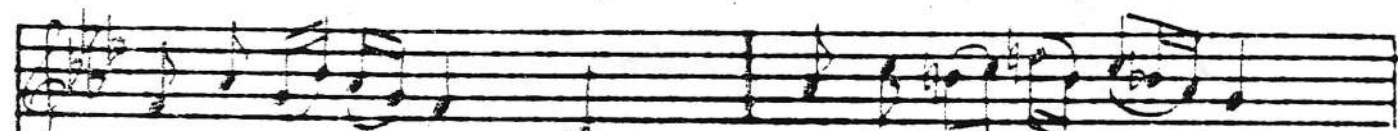

ЯК БУ-ЛА БЛИ-ЗЕНЬ-КО, НЕ ДАВ ЇЙ ПРИ-НА-ДИ,

А ТЕ-ПЕР Я НЕ ЗНА-ХОУ-ЖУ ДЛЯ СЕР-ЦЯ РОЗ-

- РА - ГИ.

poco rall.

più mosso

ЯК БУ-ЛА БЛИЗЕНЬ-КО, Я ЩЕ ВА-ГУ-ВАВ-СЯ,

p

ЩОБ ТАК ШВИЖКО У-ВЕ-ТІ-ЛА ЯН НЕ СПО-ГІ-ВАВ-СЯ

А зр у-ле-ті - ла, вернуть не схо ті - ла,

mf

non rit.

то забра-ла за со-бо-ю мо-ю ду-шу зті - ла,

ten. *non rit.*

con passione

мо-ю ду-шу зті - ла.

rit.

Tempo I

ЗА БРАПА ВСІ МРІ - І, ВСІ ВТІ ХИ НА ГІ - І.

ЯК ВЕСНА БЕРЕ ЗСО - БО - Ю

КВІ - ТИ ЗА ПАШ - НІ - І, КВІ - ТИ ЗА ПАШ - НІ - І.
